

PLAN SHOWING THE PROPOSED ADDITIONS TO THE EXISTING BUILDING D.NO-7
 VELMURUGAN STREET S.NO.245/2C/2A/1A/1A OF VILINJIAMPAKKAM VILLAGE,
 NANDAVANAMETTUR AREA, AVADI MUNICIPALITY. OWNER:TMT:KASTURI AMMAL.
 W/O:P-SIVA SANKARAN.

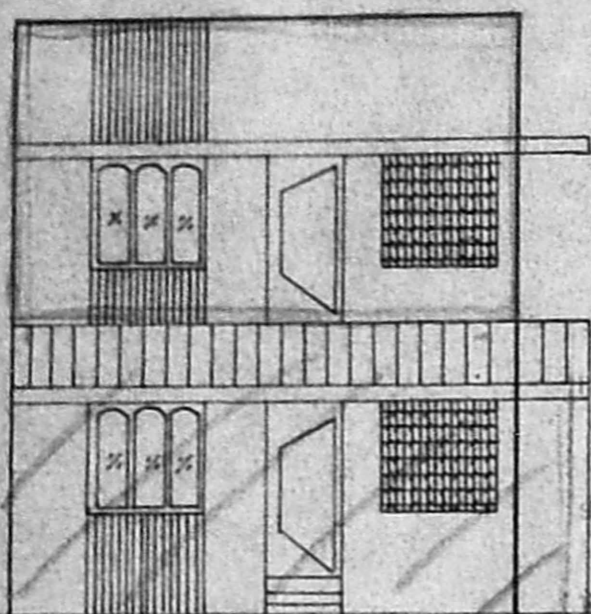

Planning Permit No. **A/25212/34/98**
APPROVED
 SUBJECT TO THE CONDITIONS IN
 THIS OFFICE LETTER.
 A/5648/97 2-98

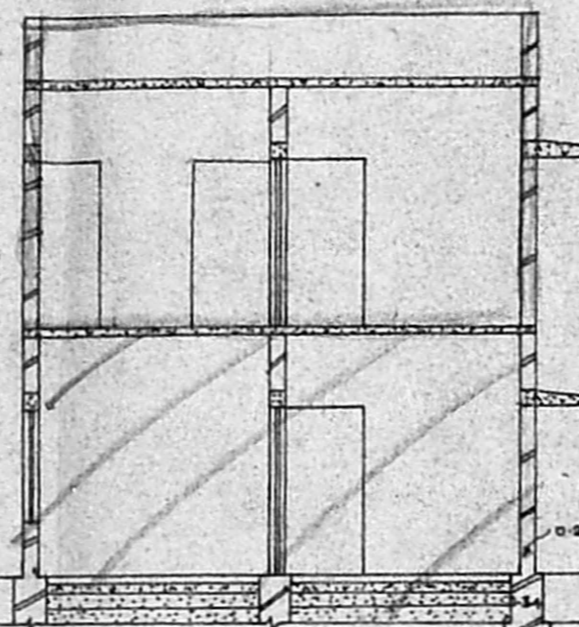

4'-2'-6" 0.10 0.75
 10'-0" 3.00
 4'-0" 0.10
 10'-0" 3.00
 9'-1'-6" 2.0 0.23 0.45 0.60
 3'-0" 0.90

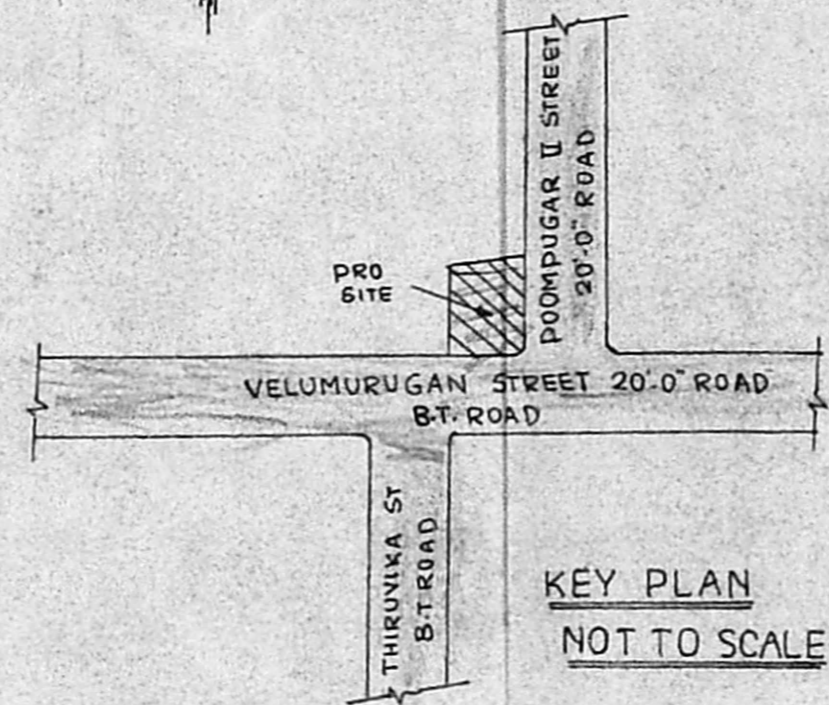

KEY PLAN
 NOT TO SCALE

Sanjay
 25/2/98
 A/5648/97

FOR MEMBER SECRETARY
 CHENNAI METROPOLITAN
 DEVELOPMENT AUTHORITY
 CHENNAI - 600 003

SECTION ON CD

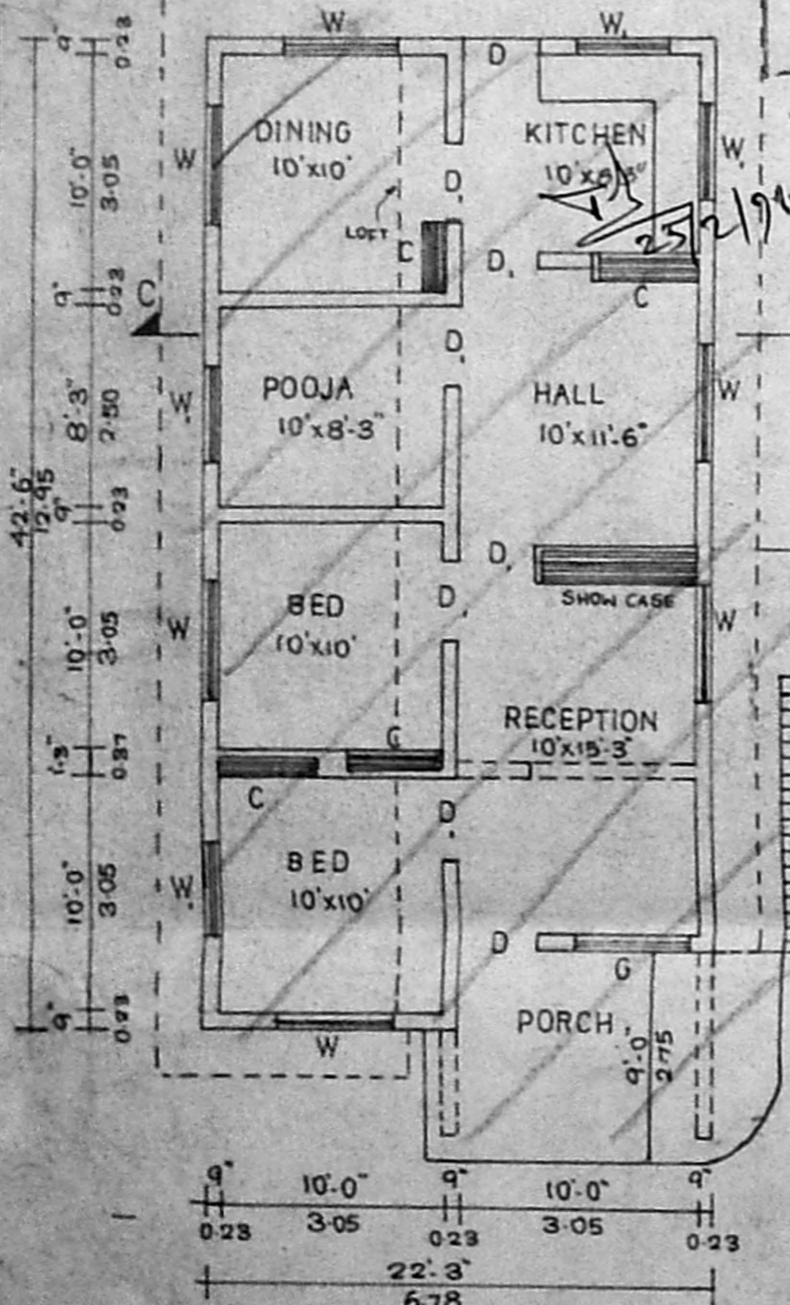

G-F PLAN (EXISTING)

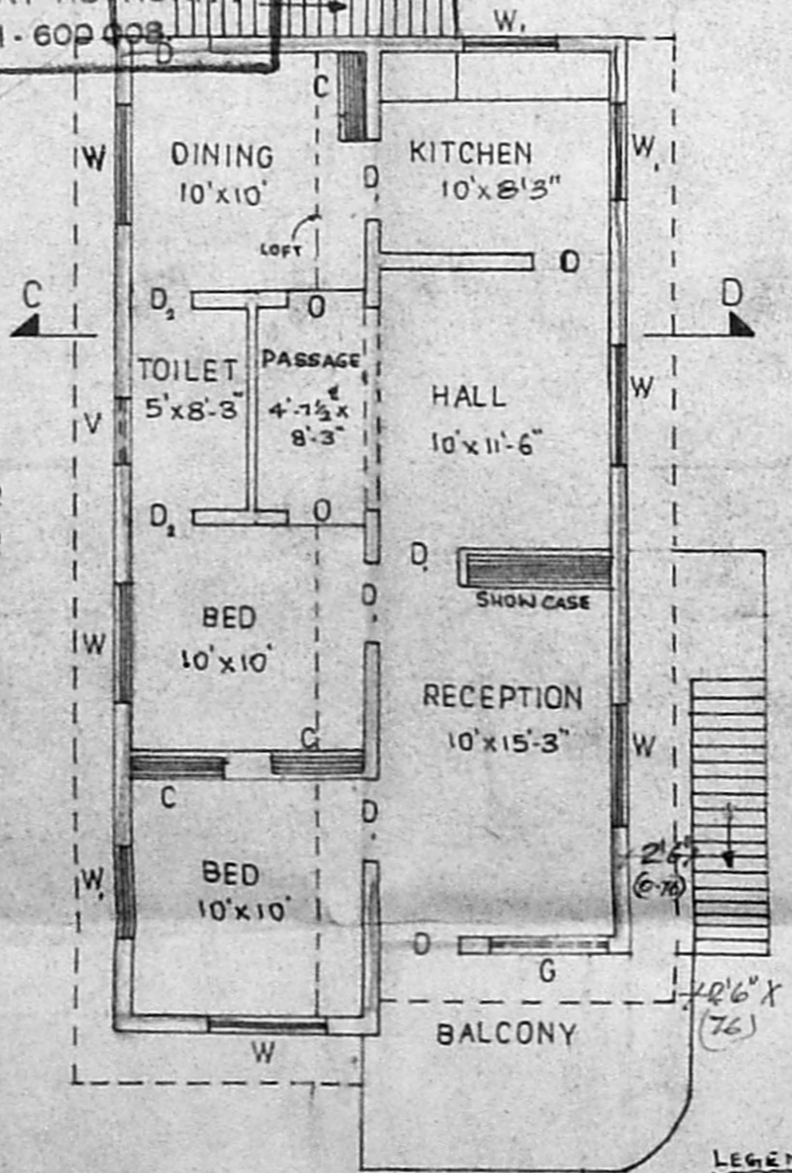

F-F PLAN (PROPOSED)

LEGEND
 PROPOSED
 EXISTING
 CONST. COMPLETED WITHOUT COMMAND
 ROADS
 BOUNDARY

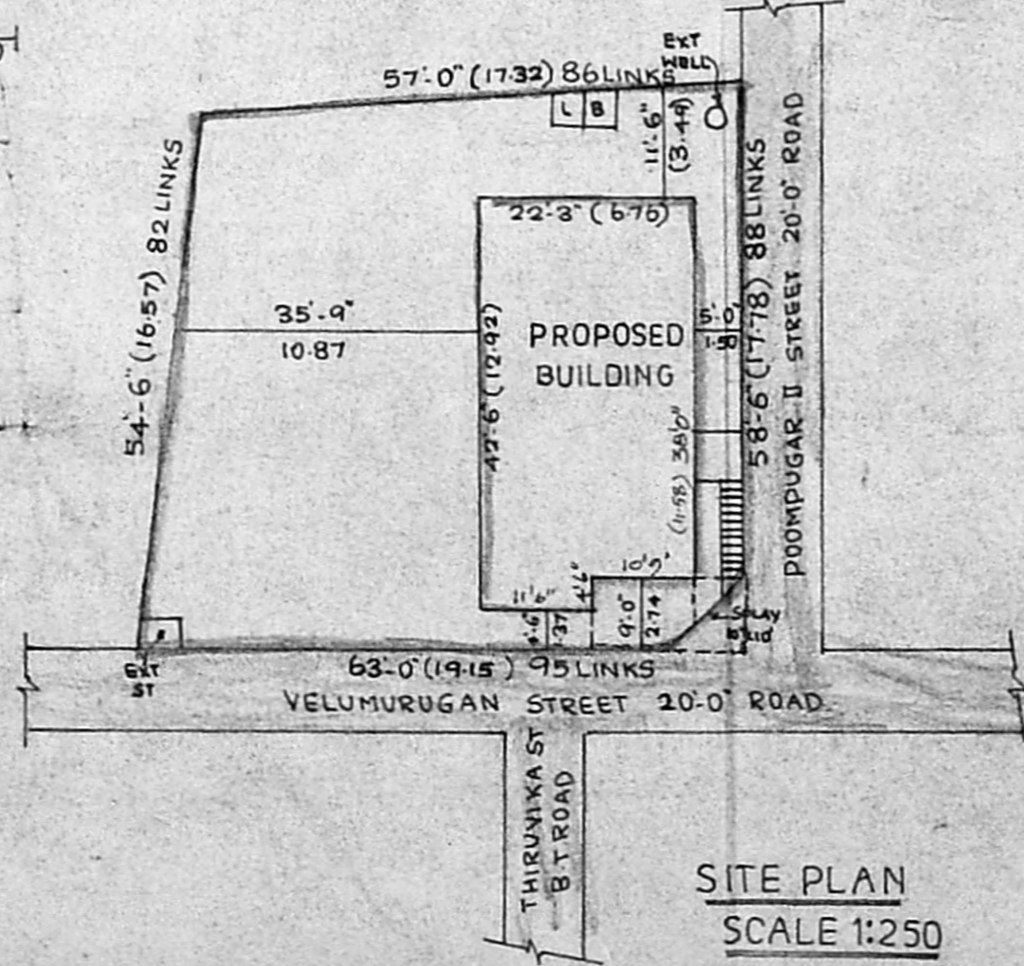

SITE PLAN
 SCALE 1:250

JOINERY DETAILS	AREA DETAILS
D - DOOR - 3'-6" x 7'-0"	SITE AREA :- 3415 SQFT (OR) 318.00M ²
D ₁ - DOOR - 3'-0" x 7'-0"	PLINTH AREA :-
D ₂ - DOOR - 2'-6" x 6'-0"	EXT PORTION : 5775 SQFT (OR) 54M ²
W ₁ - WINDOW - 3'-0" x 4'-0"	EXT G-F : 320 SQFT (OR) 30.00M ²
W - WINDOW - 5'-0" x 4'-0"	PRO F-F : 897 SQFT (OR) 83M ²
V - VENTILATOR - 3'-0" x 1'-6"	COVERAGE : 26% F-ST. 0.52

- SPECIFICATIONS**
- PCC 1:4:8 - 40MM HBG METAL FOR FOUNDATION AND FLOORING.
 - RCC 1:2:4 - 20MM HBG METAL FOR ROOF LINTEL AND PLINTH BEAM.
 - BRICK WORK IN CM 1:6 - USING STOCK BRICKS OF SIZE 9"x4 1/2"x3" ETC.
 - WALL PLASTERING IN CM 1:5 - 12MM THICK.
 - CEILING AND FLOOR FINISH IN CM 1:3 - 12MM THICK.

ALL DIMENSIONS ARE IN FEET AND METRE SCALE 1:100

OWNER
[Signature]

LICENSED SURVEYOR
[Signature]
 R. Balakrishnamurthy B.G.E (S.W.)
 Licensed Surveyor.
 Avadi, Ambarthi Municipalities
 55/1, N. M. Road,
 Avadi, Madras-600 054.

DRAWN BY :-
 ROSHNI CONSTRUCTIONS.
 PLANNER, DESIGNER, CONSULTANT.
 55/1, N.M-ROAD.
 AVADI, CHENNAI-54
 PH: 6384471.

G-F PLAN HAS APPROVED BY ATS IN NO: B.A/305/82FI